

Genealogy at the Library: Exploring Use Cases Between ALE and HQ

Tamika Strong, Georgia Archives

Ashley Shull, Athens Regional Library System

Ancestry v. Heritage Quest

Given the large number of record sets there is no feasible way to do a one to one comparison. However, there are some distinctions between the two databases.



HeritageQuest

Ancestry

ancestry Library Home Search Message Boards Learning Center Charts and Forms New Collections Athens Regional Librar...

Search over 800 million obituaries and 220 million marriages in our Newspapers.com indexes.



Searching for that right moment

Start searching billions of records and discover your family's story.

[Begin Searching](#)

Family history search. Simplified.

StoryScout® can bring the fascinating details of your ancestors' lives directly to you, and put you on a path to start making your own family discoveries.

To find your family's stories, start with a grandparent.

Grandfather Grandmother

First Name **Last Name**

Place your ancestor might have lived

[Find your stories](#)

ALE in practice with a novice

Betty and the uncles.

ALE Learning Center

Getting Started--Timelines, beginning DNA research and other basic search tips

Census--Explains the fields across the years

Beyond the Basics--Church Records, Death, Military, "Black Sheep" Criminal records

Immigration--Key dates, start in US. It is pretty comprehensive but does not mention naturalization records

Military--Basics, American Revolution, Civil War, and WWII

Ethnic-- Guides for African American Family Research, Swedish Ancestors, German Ancestors, German Ancestors, Canadian Ancestors, and Native American Research

ALE Search Features

Quicklinks

Collections

Catalog

SEARCH CENSUS



Find ancestors in the complete set of U.S. Federal Census images from 1790-1950, including name indexes.

[Search Now](#)

SEARCH VITALS



When did those significant life changing events happen in your ancestors life? Search our Vital Records to find out.

[Search Now](#)

SEARCH MILITARY



Did your ancestors serve in the Military? Our collection of military records holds the answers.

[Search Now](#)

SEARCH IMMIGRATION



When did your ancestors arrive in the U.S.? And how did they get here? Search our passenger lists and other immigration records to learn more.

[Search Now](#)

Quick Links

[Public Member Trees](#)
[Birth, Marriage & Death Records](#)
[Military](#)
[Tax, Criminal, Land & Wills](#)
[Stories, Memories & Histories](#)
[Pictures](#)
[Message Boards](#)

[City Directories](#)
[Immigration & Travel](#)
[Schools, Directories & Church Histories](#)
[Reference, Dictionaries & Almanacs](#)
[Newspaper Obits](#)
[Maps, Atlases & Gazetteers](#)
[Recently Added/Updated Collections](#)

ALE Quicklinks & Collections

Categories

Featured Collections

Collection Information

ancestryLibrary Home Search Message Boards Learning Center Charts and Forms New Collections Athens Regional Library...

Search > Census & Voter Lists > U.S. Federal Census Collection

U.S. Federal Census Collection

Match all terms exactly

First & Middle Name(s) Last Name

	Day	Month	Year	Location
Birth	<input type="text"/>	<input type="text"/>	<input type="text"/>	<input type="text" value="City, County, State, Country"/>
Death	—	<input type="text"/>	<input type="text"/>	—
Lived in	—	—	—	<input type="text" value="City, County, State, Country"/>
Marriage	<input type="text"/>	<input type="text"/>	<input type="text"/>	<input type="text" value="City, County, State, Country"/>
Arrival	—	—	<input type="text"/>	—
Military	<input type="text"/>	<input type="text"/>	<input type="text"/>	—

[View all collections included in this search](#)

Search Tips

- Census records can be rich with details about your ancestor. Be sure to look at each and every question that was asked and use the answers to locate more records. For example, the U.S. federal censuses for the years 1900-1930 include a date of immigration for immigrants. Use that date to narrow your search for your ancestor's passenger arrival record in the Immigration Collection.
- Pinpoint your ancestor's location from the census on a map, and then look for churches, cemeteries, and other places where your ancestor may have left records.

Included data collections:

1790 United States Federal Census
1800 United States Federal Census
1810 United States Federal Census
1820 United States Federal Census
1830 United States Federal Census
1840 United States Federal Census
1850 U.S. Federal Census - Slave Schedules FREE
1850 United States Federal Census
1860 U.S. Federal Census - Slave Schedules FREE
1860 United States Federal Census
1870 United States Federal Census
1880 United States Federal Census FREE
1890 United States Federal Census Fragment
1890 Veterans Schedules of the U.S. Federal Census
1900 United States Federal Census
1910 United States Federal Census UPDATED
1920 United States Federal Census
1930 United States Federal Census
1940 United States Federal Census FREE
1950 United States Federal Census FREE UPDATED
U.S., 1880 Federal Census Schedules of Defective, Dependent, and Delinquent Classes
U.S., Enumeration District Maps and Descriptions, 1940 and 1950 FREE
U.S. Federal Census Mortality Schedules, 1850-1885 FREE INDEX
U.S., Index Census Data, 1905-1910

ALE Card Catalog

The Bread and Butter

Card Catalog

Searchable listing of all record collections

Title

Keyword(s)

Filters

- > Birth, Marriage & Death +1000
- > Census & Voter Lists 525
- > Court, Land, Wills & Financial 863
- > Dictionaries, Encyclopedias & Reference 368
- > Directories & Member Lists +1000
- > Family Trees 3
- > Immigration & Emigration 456
- > Maps, Atlases & Gazetteers 123
- > Military 724
- > Newspapers & Periodicals 178
- > Pictures 41
- > Stories, Memories & Histories +1000

▼ Filter By Location

- > Africa 135
- > Asia 81
- > Australia 253

Results 1-25 of 11,028 Sort By

Title	Category	Records	
<input type="checkbox"/> Missouri, U.S., Slave Owner Compensation Claims, 1866-1867	Court, Land, Wills & Financial	143	<input type="button" value="NEW"/>
<input type="checkbox"/> Palatine German Immigration to Ireland and U.S. Jones collection, 1654-1878	Florida, US, Early Auto Registrations, 1905-1917 Published on Ancestry 6/7/2023		
<input type="checkbox"/> Florida, US, Early Auto Registrations, 1905-1917	Updated 6/7/2023		
<input type="checkbox"/> 1931 Census of Canada	This collection contains records for early auto registrations in Florida, USA.		
<input type="checkbox"/> Wisconsin, U.S., Divorce Records, 1907-2015	Birth, Marriage & Death	175,165	<input type="button" value="NEW"/>
<input type="checkbox"/> New York, U.S., Newspapers.com™ Stories and Events Index, 1800's-current	Newspapers & Periodicals	1,260,074,233	<input type="button" value="NEW"/>
<input type="checkbox"/> U.S., Partnership List of Chinese Firms, 1893-1943	Immigration & Emigration	84,467	<input type="button" value="NEW"/>
<input type="checkbox"/> Hawaii, U.S., Newspapers.com™ Stories and Events Index, 1800's-current	Newspapers & Periodicals	153,593,831	<input type="button" value="NEW"/>
<input type="checkbox"/> Delaware, U.S., Newspapers.com™ Stories and Events Index, 1800's-current	Newspapers & Periodicals	35,674,285	<input type="button" value="NEW"/>
<input type="checkbox"/> Wanzleben, Germany, Soul Register, 1798-1888 (in German)	Census & Voter Lists	90,108	<input type="button" value="NEW"/>
<input type="checkbox"/> Atlanta, Georgia, U.S., Catholic Archdiocese of Atlanta Sacramental Records, 1840-1980	Birth, Marriage & Death	74,084	<input type="button" value="NEW"/>
<input type="checkbox"/> Hampshire, England, Church of England Baptisms, Marriages and Burials, 1538-1912	Birth, Marriage & Death	1,999,963	<input type="button" value="NEW"/>

Card Catalog

Searchable listing of all record collections

Title

Keyword(s)

Search

Filters

Clear All

- > Birth, Marriage & Death 2
- > Census & Voter Lists 2
- > Court, Land, Wills & Financial 1
- > Stories, Memories & Histories 1

Filter By Location

- > North America 4
- > USA 4

Filter by Dates

1600s	1700s	1800s	1900s
1600s	1700s	1800s	1900s
1610s	1710s	1810s	1910s
1620s	1720s	1820s	1920s
1630s	1730s	1830s	1930s

Results 1-4 of 4

Sort By Date Added ▾

Title	Category	Records
 U.S., Freedmen's Bureau Records, 1865-1878	Court, Land, Wills & Financial	3,064,033
 U.S., Native American Citizens and Freedmen of Five Civilized Tribes, 1895-1914	Census & Voter Lists	104,657
 U.S., Freedmen's Bureau Marriage Records, 1846-1867	Birth, Marriage & Death	37,953
 U.S., Wallace Roll of Cherokee Freedmen, 1890-1893	Census & Voter Lists	3,806

< 1 ▾ of 1 >

HeritageQuest Online

Discover your family history today

[Search](#) [Research Aids](#) [Maps](#)

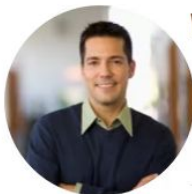

Welcome to HeritageQuest Online at the Library

[City Directories](#)
[Census Map Guide](#)
[U.S. Indian Census Rolls](#)

[Mortality Schedules](#)
[Agricultural and Industrial Schedules](#)
[U.S. Freedman's Bank Record, 1861-1875](#)

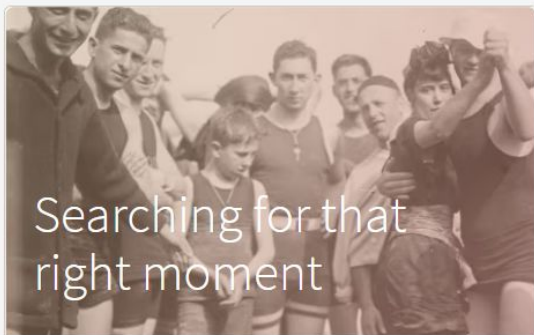

Searching for that
right moment

We have billions of records ready to
reveal your family's story.

[Begin Searching](#)

Family history search. Simplified.

StoryScout® can bring the fascinating details of your ancestors' lives directly to you, and put you on a path to start making your own family discoveries.

To find your family's stories, start with a grandparent.

Grandfather

Grandmother

First Name

Last Name

Place your ancestor might have lived

[Find your stories](#)

Search

HeritageQuest

HeritageQuest Online

Discover your family history today

[Search](#) [Research Aids](#) [Maps](#)



Welcome to HeritageQuest Online at the Library

[City Directories](#)

[Census Map Guide](#)

[U.S. Indian Census Rolls](#)

[Mortality Schedules](#)

[Agricultural and Industrial Schedules](#)

[U.S. Freedman's Bank Record, 1861-1875](#)

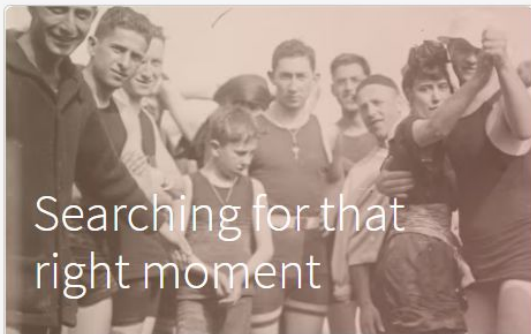

Searching for that right moment

We have billions of records ready to reveal your family's story.

[Begin Searching](#)

Family history search. Simplified.

StoryScout® can bring the fascinating details of your ancestors' lives directly to you, and put you on a path to start making your own family discoveries.

To find your family's stories, start with a grandparent.



Grandfather



Grandmother

First Name

Last Name

Place your ancestor might have lived

[Find your stories](#)

SEARCH US CENSUS



Find ancestors in the complete set of U.S. Federal Census images from 1790-1950, including name indexes for many years.

[Search Now](#)

SEARCH BOOKS



Find information on people and places described in over 28,000 family and local histories.

[Search Now](#)

SEARCH REVOLUTIONARY WAR



Search selected records from the Revolutionary War Era Pension & Bounty-land Warrant Application Files.

[Search Now](#)

SEARCH CANADA CENSUS



Find ancestors in this set of Canada Census Images from 1825-1921

[Search Now](#)

HeritageQuest Online

Discover your family history today

[Search](#) [Research Aids](#) [Maps](#)

SEARCH CENSUS



[1950](#) [1940](#) [1930](#) [1920](#) [1910](#) [1900](#)
[1890](#) [1880](#) [1870](#) [1860](#) [1850](#) [1840](#)
[1830](#) [1820](#) [1810](#) [1800](#) [1790](#) [All >>](#)

[Search Now](#)

SEARCH BOOKS



Locate your ancestors in our Family and Local Histories Book Collection.

[Search Now](#)

WILLS AND PROBATES



Search wills and probate records from the U.S.

[Search Now](#)

SEARCH CITY DIRECTORIES



Search over a billion records in U.S. city and county directories spanning 1821 to 1989.

SEARCH MILITARY RECORDS



Military records provide unique facts and insights into the lives of men and women who have served many conflicts including the [Revolutionary War](#)

SEARCH IMMIGRATION RECORDS



Immigration records can reveal when and where your ancestors migrated as well as who they travelled with.

PUBLIC RECORDS

Search for your more recent ancestors in our large public records collection.

[U.S. Public Records Index, Volume 1](#)

[U.S. Public Records Index, Volume 2](#)

SOCIAL SECURITY DEATH INDEX

The SSDI contains over 94 million records of deceased persons with social security numbers whose deaths were reported to the Social Security Administration.

[Search Now](#)

REVOLUTIONARY WAR PENSIONS

Find the original patriots in your family tree in the complete set of Revolutionary War Pension Files.

[Search Now](#)

U.S. SERIAL SET

Search the Memorials, Petitions, and Private Relief Actions of the U.S. Congress in the ProQuest™ U.S. Serial Set.

[Search Now](#)

FREEDMAN'S BANK

Search for your African American ancestors in the Freedman's Bank records (1865-1874).

[Search Now](#)

SEARCH CEMETERIES

Search our Find a Grave indexes for these countries:

[Search Now](#)

Search Maps & Photos

[Map Guide to the U.S. Federal Censuses](#)

[U.S. Indexed County Land Ownership Maps](#)

[U.S. Enumeration District Maps and Descriptions, 1940](#)

[Library of Congress Photo Collection](#)

[U.S. Indexed Early Land Ownership and Township Plats](#)

[U.S. Enumeration District Maps and Descriptions, 1950](#)

Search Records in Other Locations

[South American](#)

[Caribbean](#)

[U.K. and Irish](#)

[Canadian](#)

[Indian](#)

[More U.S. Records](#)

[Central American](#)

[European Records](#)

[Russian](#)

[African](#)

[Asia and the Pacific Rim](#)

Family History Books and Directories

Find information on your ancestors and where they lived

[People](#)
[Publications](#)
[City Directories](#)

Search Books

Title

Author

Publication Year

Year

to

Year

Subject

Location

SUBMIT

RESET

Book Results

Title	Author
A brief sketch of the organization and services of the Fifty-ninth Regiment of United States Colored Infantry : and biographical sketches	Cowden, Robert,
A list of references for the history of Black Americans in agriculture, 1619-1974	Schor, Joel.
A voice from the South	Cooper, Anna J.
Black's blue book : names, addresses and phone numbers of colored homes with a telephone : also a classified list of colored business and professional people with other useful information.	
Colored people's blue-book and business directory of Chicago, Ill., 1905	Bethea, D. A.
Free Negro owners of slaves in the United States in 1830 : together with Absentee ownership of slaves in the United States in 1830	
History of the Fifty-fourth regiment of Massachusetts Volunteer Infantry, 1863-1865	Emilio, Luis F.
Memorials of Lieut. George H. Walcott, late of the 30th U.S. Colored Troops	Tyler, Charles M.,
Men of Maryland	Bragg, George F.
Negroes in Michigan during the Civil War	McRae, Norman,
Negroes on the island of Rhode Island	Battle, Charles A.
Record of the services of the Seventh Regiment, U.S. Colored Troops : from September, 1863 to November, 1866	Califf, Joseph Mark,

Colored people's blue-book and business directory of Chicago, Ill., 1905	Bethea, D. A.
Free Negro owners of slaves in the United States in 1830 : together with Absentee ownership of slaves in the United States in 1830	
History of the Fifty-fourth regiment of Massachusetts Volunteer Infantry, 1863-1865	Emilio, Luis F.
Memorials of Lieut. George H. Walcott, late of the 30th U.S. Colored Troops	Tyler, Charles M.,
Men of Maryland	Bragg, George F.
Negroes in Michigan during the Civil War	McRae, Norman,
Negroes on the island of Rhode Island	Battle, Charles A.
Record of the services of the Seventh Regiment, U.S. Colored Troops : from September, 1863 to November, 1866	Califf, Joseph Mark,

Family History Books and Directories

Find information on your ancestors and where they lived

People Publications City Directories

Search

Match all terms exactly

First & Middle Name(s)

Last Name

Lived In

Year

—

Location

City, County, State, Country

Any Event

City, County, State, Country

Add family member: Spouse

First & Middle Name(s)

Last Name

Spouse

x

Keyword

e.g. pilot or "Flying Tigers" ▾

Publication Title

Gender

-- Select -- ▾

Year

Residence Year

Search

Clear search

How to use the U.S. City Directories?

You'll discover more than your ancestor's name and address in city directories. Download our guide, [@ Things to Find in City Directories](#), to learn more.

Related data collections

[U.S. Federal Census Collection](#)

[1950 United States Federal Census](#)

The 1950 U.S. Census includes never-before-seen genealogical information, including enumeration district maps, population schedules, Indian reservation schedules, and more.

[1940 United States Federal Census](#)

The 1940 United States Federal Census is the largest census released to date and the most recent census available for public access. The census gives us a glimpse into the lives of Americans in 1940, with details about a household's occupants that include birthplaces, occupations, education, citizenship,

Family History Books and Directories

Find information on your ancestors and where they lived

People Publications City Directories

Search

Match all terms exactly

First & Middle Name(s)

Last Name

Lived In

Year

Location

—

City, County, State, Country

Any Event

City, County, State, Country

Add family member: Spouse

First & Middle Name(s)

Last Name

Spouse

x

Keyword

e.g. pilot or "Flying Tigers" ▾

Publication Title

Gender

Year

Residence Year

Search

Clear search

How to use the U.S. City Directories?

You'll discover more than your ancestor's name and address in city directories. Download our guide, [@ Things to Find in City Directories](#), to learn more.

Related data collections

[U.S. Federal Census Collection](#)

[1950 United States Federal Census](#)

The 1950 U.S. Census includes never-before-seen genealogical information, including enumeration district maps, population schedules, Indian reservation schedules, and more.

[1940 United States Federal Census](#)

The 1940 United States Federal Census is the largest census released to date and the most recent census available for public access. The census gives us a glimpse into the lives of Americans in 1940, with details about a household's occupants that include birthplaces, occupations, education, citizenship,

About U.S. City Directories, 1821-1989

This database is a collection of directories for U.S. cities and counties in various years. The database currently contains directories for all states except Alaska.

Generally a city directory will contain an alphabetical list of citizens, listing the names of the heads of households, their addresses, and occupational information. Sometimes a wife's name will be listed in parentheses or italics following the husband's. Other helpful information might include death dates for individuals who had been listed in the previous year's directory, names of partners in firms, and forwarding addresses or post offices for people who had moved to another town.

Family History Books and Directories

Find information on your ancestors and where they lived

People Publications City Directories

Search

Match all terms exactly

First & Middle Name(s)

Last Name

Lived In

Year

—

Location

Atlanta,

Atlanta, Fulton, Georgia, USA

Atlanta, Steuben, New York, USA

Atlanta, De Kalb, Georgia, USA

Atlanta, Becker, Minnesota, USA

Atlanta, Rusk, Wisconsin, USA

Atlanta, Elmore, Idaho, USA

Any Event

Add family member: Spouse

Spouse

First & Middle Name

Keyword

How to use the U.S. City Directories?

You'll discover more than your ancestor's name and address in city directories. Download our guide, [6 Things to Find in City Directories](#), to learn more.

Related data collections

[U.S. Federal Census Collection](#)

[1950 United States Federal Census](#)

The 1950 U.S. Census includes never-before-seen genealogical information

U.S., City Directories, 1822-1995

Georgia > Atlanta > 1944 > Atlanta, Georgia, City Directory, 1944

" Helen J Biller Columbia Pictures Corp r515 Lee SW apt 17
 " Hendley A (Cora) driver and slsmn College Park Milling Co h Columbia av ((CP)
 " Henri A (Irene B) colr Municipal Revenue Collr h429 N Highland av NE apt 13
 " Henry (c) USA r147 Glenwood av SE
 " Henry (c; Iola) r507 Moughran NW
 " Henry (c; Elsie) lab h803 Play la NW apt 176
 " Henry J hlpr r452 Crew SW
 " Herschel (Esther L) chf opr Ga Power Co h 1469 Hartford av SW
 " Hershaw W (Maude) ship clk J M Tull Mtl & Sup Co h236 Georgia av SW
 " Hester (c) lndrs h682 Connally SE
 " Hollis (Estelle) USN r197 Miller Reed av SE
 " Homer USA r1082 Ridge av SW
 " Ida B (c) gro 1266 Grape SE r1270 do
 " Idalene (c) cook 744 E Morningside dr NE
 " Ike emp Atl Fish Inc
 " Inez (c) r271 S Chapel SW apt 494
 " Inez (c) maid h621 Greensferry av SW apt 447
 " Isaac (c) USA r271 S Chapel SW apt 494
 " Isaac (c) lab r598 Western av NW
 " J David (Emma W) r2100 Delano dr NE
 " J Floyd (Carrie M) mech r764 Pryor SW
 " J Herman USA r197 Miller Reed av SE
 " J Lawrence (Sara A) opr Ga Power Co h710 Lexington av SW
 " Jas (c; Bertha) janitor r rear 374 Orange SW
 " Jas (c; Cora) lab r15 Mangum SW
 " Jas A (Madge) tool cribmn Fulton Co Aircraft Training Center h632 Formwalt SW
 " Jas A jr defensewkr r632 Formwalt SW
 " Jas W asst Fulton County probation officer r Maddox way RD 6
 " Jamison C (Dorothy M) USA r686 Erin av SW
 " Janie R film ins Warner Bros h516 Holderness SW
 " Jeannette B r3256 Ptree rd
 " Jesse (c; Alma) USN r15 Rawson SE
 " Jesse W (Edna) retail milk service mn Aristocrat Dairy Prod Co r327 Crew SW
 " Jetson C (c; Gladys) porter h353 Culver SW
 " Jimmie L (c) trucker Sou Ry r844 Harwell SW
 " John r659 Ptree NE
 " John (c; Lina) r147 Glenwood av SE
 " John (c; Girlie) defensewkr h495 Kennedy NW
 " nally SE
 " Manuel (c) porter r
 " Marcus (c; Daisy)
 " Margt D (wid Thos
 " Margt M librarian I dr NE
 " Marguerite D Mrs 1 W Cambridge (CP
 " Marie M slswn S H 1
 " Marjorie instr h238
 " Martha (c) maid h21
 " Martha Mrs sten r9
 " Martha L clk FHA r
 " Martin A (Lucile F h1988 Tuxedo av D
 " Martin T (Ruby L) wood av SE
 " Martin T (Belle B) Boulevard dr NE
 " Mary (c) h845 Green
 " Mary (wid Carley) 1
 " Mary E masseuse B Ptree NW
 " Mary L Mrs sten 1 Lendon NE
 " Minnie M walter Gr
 " Minnie S (c) h151 S
 " Myrtle C clk FHA r
 " Myrtle R Mrs slswn Decatur
MADDOX N BAXTER
Trust Officer Th
Atlanta, r Doravil
4251
 " Newton (c) porter
 " Noah E (Annie E change) h1424 Ric
 " Noah E jr USA r142
 " Nolan (Mary L) dr McLendon av NE
 " Norman (Mabel) hlj
 " Odell janitor Asa G RD 6
 " Olin E (Willie M) Mills h243a Iswald
 " Otha (c) janitor Se r1187 Lorene NW
 " Oveta T Mrs sten 1

r429 N Highland av NE apt 13
" Henry (c) USA r147 Glenwood av SE
" Henry (c; Iola) r507 Moughran NW

" John (c; Lina) r147 Glenwood av SE

U.S., City Directories, 1822-1995

Georgia > Atlanta > 1944 > Atlanta, Georgia, City Directory, 1944

17
 A (Cora)
 elling Co h
 rene B) col
 Highland a
 USA r147
 Iola) r507
 Elsie) lab
 pr r452 Cre
 (Esther L)
 rtford av S
 (Maude) s
 Georgia av
 Indrs h682
 telle) USN
 A r1082 Ri
 gro 1286
) cook 744
 l Fish Inc
 171 S Chap
 aid h621 G
 USA r271
 ab r598 We
 Emma W)
 Carrie M)
 USA r197
 e (Sara A
 n av SW
 ertha) jan
 ra) lab r15
 idge) tool
 Center h6
 efensewkr
 t Fulton C
 way RD 6
 (Dorothy
 m ins War

 B r3256 Pt
 Alma) USN
 Edna) reta
 ry Prod Co
 c; Gladys)
 (c) trucker
 Ptree NE
 ina) r147 G
 Hrlie) defe
 (Innie F) k
 urphy av S
 SA r1631
 (Margt C) re

 4 2d av (D
 Susie) lab
 dia R) tool

Year

1930
 1931
 1932
 1933
 1934
 1935
 1936
 1937
 1938
 1939
 1940
 1941
 1942
 1943
 1944
 1945
 1947
 1948
 1950
 1951

nally SE
 " Manuel (c) porter r
 " Marcus (c; Daisy)
 " Margt D (wid Thos
 " Margt M librarian E
 dr NE
 " Marguerite D Mrs t
 W Cambridge (CP
 " Marie M slwn S H F
 " Marjorie instr h238
 " Martha (c) maid h28
 " Martha Mrs sten r91
 " Martha L clk FHA r
 " Martin A (Lucile E
 h1988 Tuxedo av N
 " Martin T (Ruby L)
 wood av SE
 " Martin T (Belle B)
 Boulevard dr NE
 " Mary (c) h845 Greer
 " Mary (wid Carley) h
 " Mary E masseuse Be
 Ptree NW
 " Mary L Mrs sten (C
 Lendon NE
 " Minnie M waiter Gro
 " Minnie S (c) h151 S
 " Myrtis C clk FHA r
 " Myrtle R Mrs slwn
 Decatur
MADDOX N BAXTER
Trust Officer The
Atlanta, r Doravill
4251
 " Newton (c) porter
 " Noah E (Annie E)
 change) h1424 Ric
 " Noah E Jr USA r142
 " Nolan (Mary L) dr
 McLendon av NE
 " Norman (Mabel) hlp
 " Odell janitor Asa G
 RD 6
 " Olin E (Willie M)
 Mills h243a Iswald
 " Otha (c) janitor Se
 r1187 Lorene NW
 " Oveta T Mrs sten I
 h1215 Francis NW
 " Paul (c) walter Sou
 " Paul C (Velma) pre
 Stewart av SW
 864 **PAUL C CO,**
E Bishop Sec-
urance 506-507 St
Tel Walnut 6655 41

MOORE *Incorporated*

General Insurance Agents

Backed by the Strongest
Stock Companies

- Accident
- Fire
- Auto & Trucks
- Compensation
- Surety
- Bonds
- Liability
- Plate Glass
- Real Estate

Wiley L. Moore, Jr. James C. Moore W. P. Moore

B

For Safe and Sanitary
DRY CLEANING
and **LAUNDRY**

Use



The Finest
DRY CLEANING
Money Can Buy!

MAY'S HE. 5300
PIEDMONT . . . WA. 7651
TRIO VE. 4721
TROY HE. 2766
AMERICAN . . MA. 1016
CAPITAL CITY. VE. 4711
DECATUR . . . DE. 1606
EXCELSIOR . . WA. 2454
GUTHMAN . . . WA. 8661

OF REEL
PLEASE
REWIND

9

Georgia, Atlanta,
1943, Atlanta,
Georgia, City
Directory, 1943



Image 863

Image 864

Image 1

Image 2

Image 3

Image 4

Map Guide to the U.S. Federal Censuses, 1790-1920

Look at your state to see how counties changed over time

[Search](#) [Research Aids](#) [Maps](#)

The counties your ancestors lived in probably changed their boundaries and even their names once or twice during their lifetime. Find your state and look at the changes over time.

Alabama Alaska Arizona Arkansas California Colorado Connecticut Delaware District of Columbia Florida Georgia Hawaii Idaho Illinois Indiana Iowa Kansas Kentucky Louisiana Maine Maryland Massachusetts Michigan Minnesota Mississippi Missouri Montana Nebraska Nevada New Hampshire New Jersey New Mexico New York North Carolina North Dakota Ohio Oklahoma Oregon Pennsylvania Rhode Island South Carolina South Dakota Tennessee Texas Utah Vermont Virginia Washington West Virginia Wisconsin Wyoming
(Or see the entire U.S. by decade.)

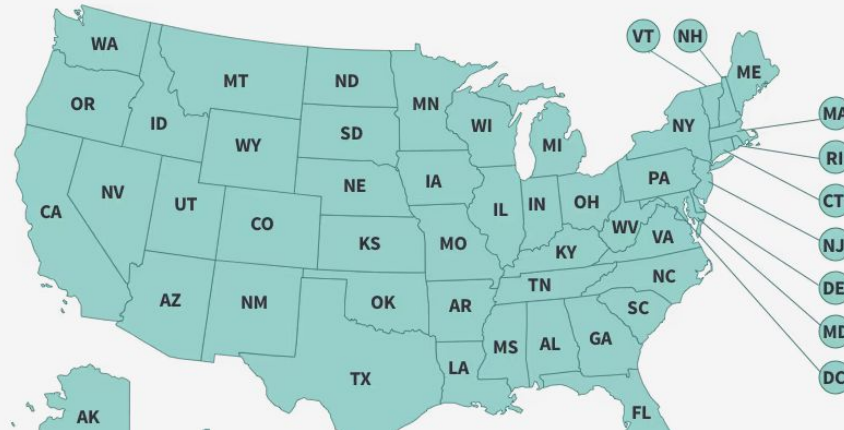

Georgia Hawaii Idaho Illinois Indiana Iowa Kansas Kentucky Louisiana Maine Maryland Massachusetts
Michigan Minnesota Mississippi Missouri Montana Nebraska Nevada New Hampshire New Jersey New Mexico
New York North Carolina North Dakota Ohio Oklahoma Oregon Pennsylvania Rhode Island South Carolina
South Dakota Tennessee Texas Utah Vermont Virginia Washington West Virginia Wisconsin Wyoming
(Or see the entire U.S. by decade.)

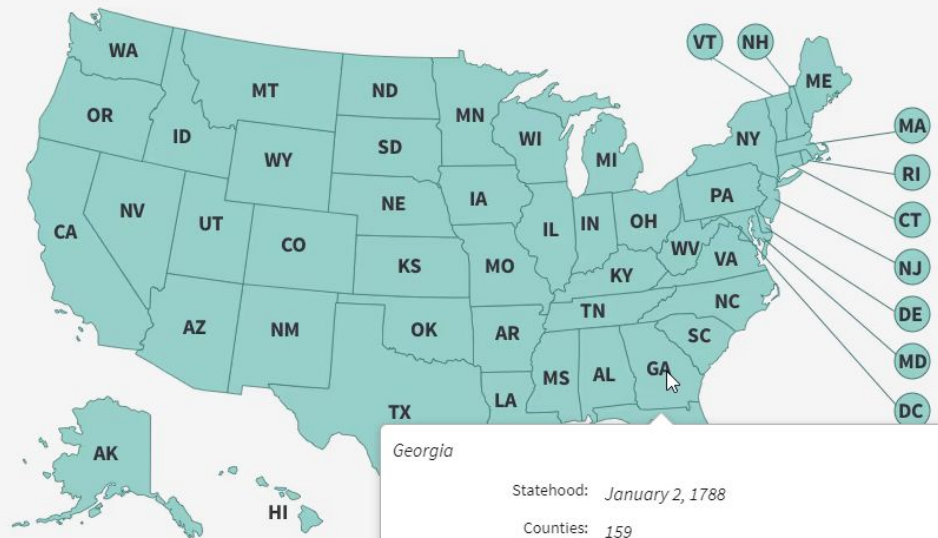

The counties your ancestors lived in probably changed their boundaries and even their names once or twice during their lifetime. Find your state and look at the changes over time. Historical U.S. Censuses, Published Statewide Censuses and Indexes, Countywide Census Indexes, Non-population Census Schedules, Census Forms.

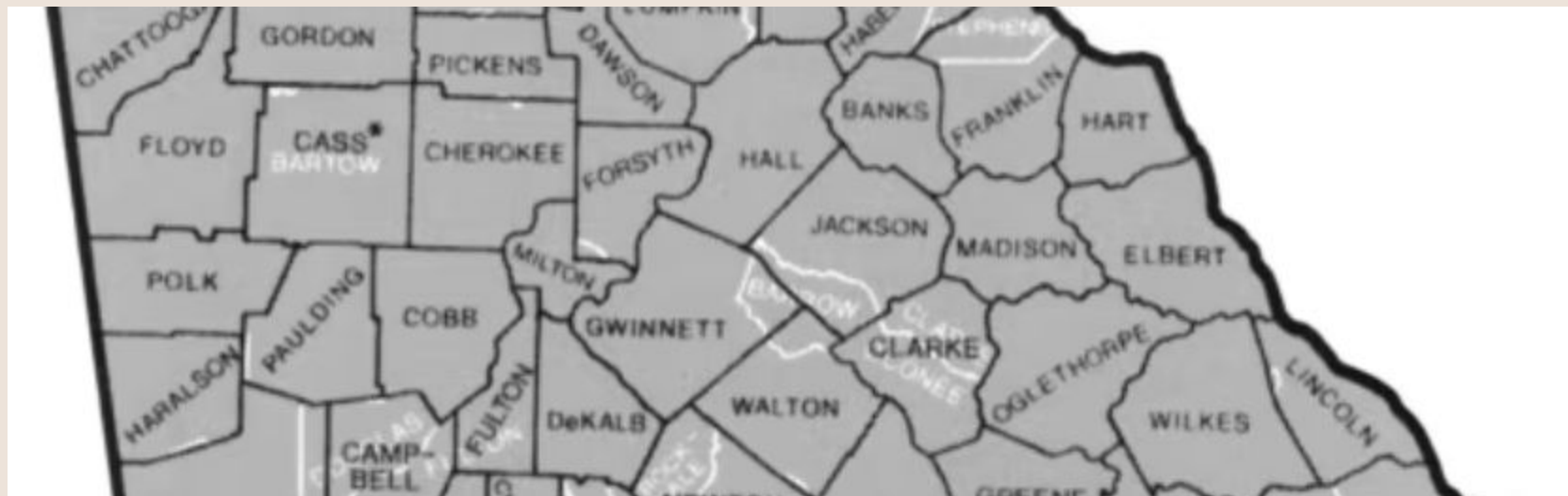

Research Aids

Tips and tricks from our experts

[Search](#) [Research Aids](#) [Maps](#)

Looking to jumpstart your research? The experts at Ancestry have assembled a variety of tips and tricks to get your research moving again. Select one of the topics below to help you with your road blocks.



GETTING STARTED

Whether you are just starting your family history or you are looking for a new perspective on your research these guides will put you in the right frame of mind.

[Ancestry Anne's Top 10 Search Tips](#)

[Creating Timelines that Produce Answers](#)

[Census Forms](#)

DEPARTMENT OF COMMERCE-BUREAU OF THE CENSUS
FOURTEENTH CENSUS OF THE UNITED STATES: 1920-POPULATION
How to determine facts—Detailed instructions—How to fill in
Instructions as to the filling in of the schedule

NAME	RELATIONSHIP	SEX	AGE	COLORED	HEIGHT	WEIGHT	HAIR	EYES	SCARS	MARKS	MENTAL	PHYSICAL	INDUSTRIES	OCCUPATIONS	EDUCATION	RECORDS	REMARKS
...

CENSUS

Census records establish a framework for your ancestor's life. We offer some tips on how to get the most out of them.

[Historical U.S. Censuses](#)

[Published Statewide Censuses and Indexes](#)

[Countywide Census Indexes](#)

[Non-population Census Schedules](#)



BEYOND THE BASICS

Ready to move beyond the census records? Here are a few ideas to get you moving.

[Cemetery Research Primer](#)

[Black Sheep: 10 Things to Know](#)

[African American Family Research](#)

African American family research on Ancestry.com



Family history research begins in modern times and works backwards, generation by generation. Discoveries for all American families, regardless of ethnicity, are made through census records, military papers, vital records (births, marriages, and deaths), and other documents created over a lifetime.

African American family history research, however, can pose unique challenges as you follow your family into the 19th century, just prior to the Civil War.

Part One of this guide walks you through the steps to discovering your family's unique history through the 20th century and back to the 1870 census. Part Two shows you clues to look for in the 1870 census and earlier records, with tips for continuing your research even further back through time.

View the records

Ancestry.com is a fantastic resource for learning more about your family history — and viewing the historical records that mark key moments in your ancestors' lives. You'll have access to the records on Ancestry.com with a FREE trial or a paid membership. Visit www.Ancestry.com to get started.

PART 1: Getting to 1870

Start in 1940

Your research starts with family members who are alive today. Listen to stories, ask questions, and jot down names, places, dates, and other details. Then use these details to search the 1940 U.S. Federal Census on Ancestry.com for someone in your family who was living in the U.S. in 1940. (If you're new to the site, you may be asked to input your name so the site can save your search information into a family tree and conduct behind-the-scenes searches for additional records for you.)

- Start your search with the 1940 U.S. Federal Census because it lists all 134 million people living in the United States on April 1, 1940, by name. Along with names, you'll learn things like occupation, address, education level, birthplace, and other people living in the house.

HOUSEHOLD	PERSONS	NAME	SEX	AGE	ETHNICITY	RELATIONSHIP	PLACE
1	1	STEWART, JAMES	M	21	W	Head	1940
1	2	STEWART, MARY	F	18	W	Wife	1940
1	3	STEWART, JOHN	M	15	W	Son	1940
1	4	STEWART, MARY	F	12	W	Daughter	1940
1	5	STEWART, JAMES	M	9	W	Son	1940
1	6	STEWART, MARY	F	6	W	Daughter	1940
1	7	STEWART, JAMES	M	3	W	Son	1940
1	8	STEWART, MARY	F	0	W	Daughter	1940
1	9	STEWART, JAMES	M	0	W	Son	1940
1	10	STEWART, MARY	F	0	W	Daughter	1940
1	11	STEWART, JAMES	M	0	W	Son	1940
1	12	STEWART, MARY	F	0	W	Daughter	1940
1	13	STEWART, JAMES	M	0	W	Son	1940
1	14	STEWART, MARY	F	0	W	Daughter	1940
1	15	STEWART, JAMES	M	0	W	Son	1940
1	16	STEWART, MARY	F	0	W	Daughter	1940
1	17	STEWART, JAMES	M	0	W	Son	1940
1	18	STEWART, MARY	F	0	W	Daughter	1940
1	19	STEWART, JAMES	M	0	W	Son	1940
1	20	STEWART, MARY	F	0	W	Daughter	1940

FREE!



FAMILY HISTORY AND GENEALOGY VIRTUAL EXPO

JUNE 24, 2023
10:00 AM - 04:30 PM ET

PRESENTATIONS

- FamilySearch Overview | David Rencher, Ag, CG
- FamilySearch Library and FamilySearch Centers Introduction | Lynn Turner, AG
- FamilySearch.org – Overview of Website | Beth Taylor, CG
- The FamilySearch Catalog | Alyssa Gamble
- Tips and Tricks for Discovering Your Ancestors in FamilySearch's Historical Records | Debbie Gurtler, AG
- FamilySearch Digital Library – Uncovering FamilySearch's Digital Book Collection | Becky Loveridge
- FamilySearch Wiki – Genealogy's Hidden Gem | Amber Larsen, AG
- FamilySearch – Online Research Help and Resources | Becky Adamson, AG

+ EXHIBITORS AT VIRTUAL BOOTHS!



Register Now

<https://ighr.gagensociety.org/familysearch-expo/>

<https://ighr.gagensociety.org/familysearch-expo/>

Thank you!

Ashley Shull, Archives & Special Collections Coordinator
Athens-Clarke County Library, Athens Regional Library System
ashull@athenslibrary.org

Tamika Strong, Reference Archivist
Georgia Archives
tamika.strong@usg.edu